Real-Time Network Threat Monitoring System

D. Dinesh Kumar - 2420030169
V. Tarun Babu - 2420090070

Section - 11

Instructor - Mrs. Chandusha

Importance of Real-Time Network Security

SAFEGUARDING AGAINST EVOLVING CYBER THREATS

In today's digital landscape, real-time network security is crucial to combat the increasing complexity and volume of cyber threats, ensuring timely detection and response to protect valuable assets.

- Enables instant detection of suspicious activities before they cause damage
- Helps in preventing data breaches and unauthorized access
- Provides continuous monitoring of network traffic
- Reduces response time to cyber attacks
- Protects confidential, financial, and organizational data

Problem Statement: Addressing Cybersecurity Challenges

INCREASING CYBER ATTACKS

The frequency and sophistication of cyber attacks have escalated dramatically, posing significant threats to organizations globally.

The number and complexity of cyber attacks are rapidly growing, making networks more vulnerable to data breaches and unauthorized access.

DETECTION LIMITATIONS

Traditional monitoring systems often lack real-time detection, resulting in delays that can lead to critical security breaches and data loss.

Modern networks with multiple connected devices expand the attack surface and make continuous monitoring more difficult

Objectives of the Real-Time Monitoring System

LIVE NETWORK MONITORING

The system aims to **continuously monitor** live network traffic, ensuring that all data packets are analyzed in real-time for suspicious activities.

ACTIVITY DETECTION

By leveraging advanced detection algorithms, the system promptly identifies and flags any **suspicious or malicious activities** occurring within the network environment.

ALERT GENERATION

Upon detection of potential threats, the system generates **immediate alerts**, enabling timely responses to mitigate risks and enhance overall network security.

Scope of the Project

Defining Focus Areas and Boundaries

- Monitoring local area network (LAN)
- Real-time packet capturing and analysis
- Identification of network threats
- Detection of anomalies and intrusions
- Continuous traffic flow assessment

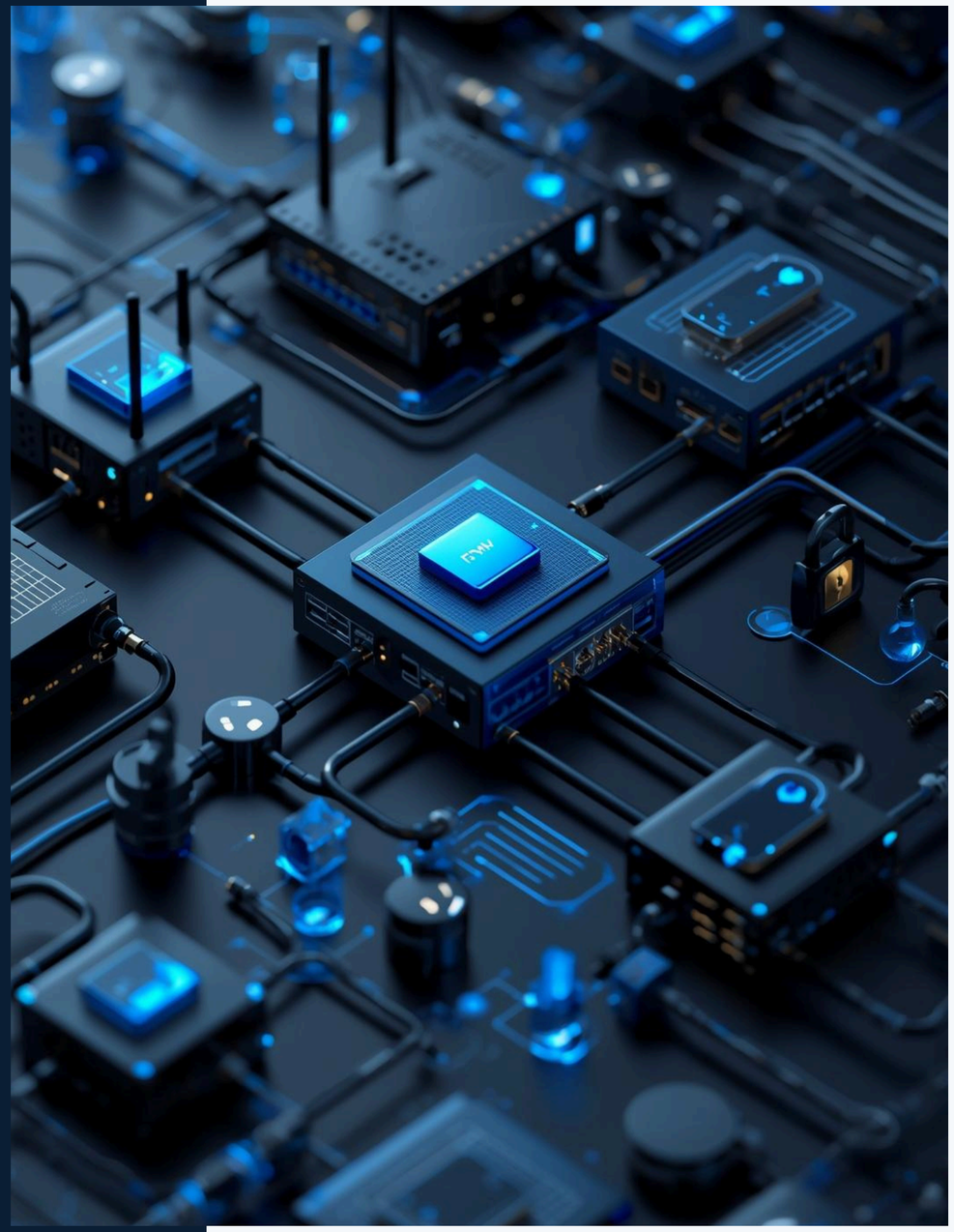

Tools & Technologies

Essential Tools for Network Monitoring

- Kali Linux: Penetration testing OS
- Wireshark: Packet analysis tool
- Snort: Intrusion Detection System
- Nmap: Network scanning utility
- Python: Scripting for automation

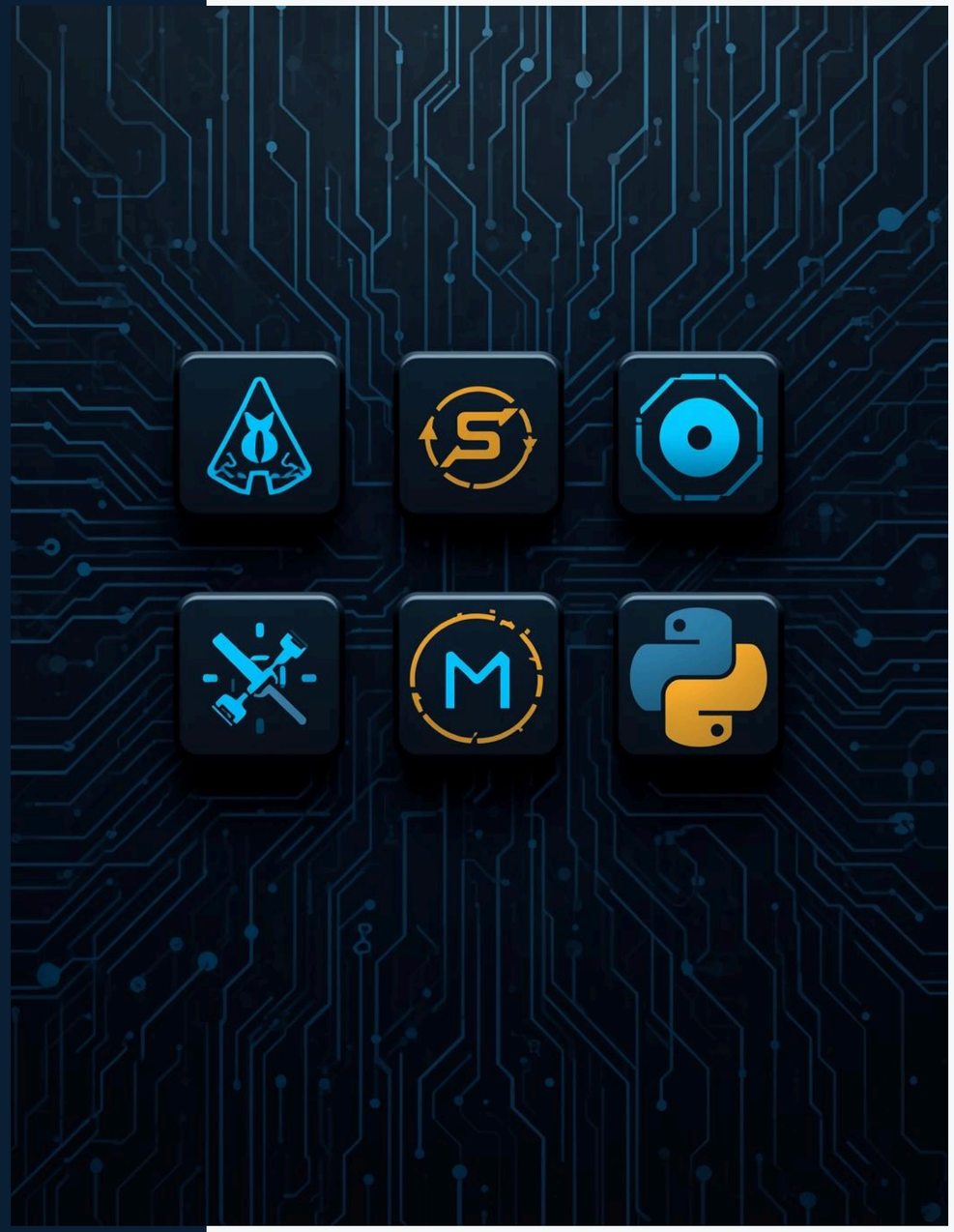

System Architecture Diagram

UNDERSTANDING THE NETWORK DATA FLOW

The diagram illustrates the process of network traffic flow, from capture to analysis, ensuring efficient threat detection and alerting mechanisms within our monitoring system.

Methodology Overview

PACKET CAPTURING

Capturing packets from a live network interface enables real-time monitoring of all traffic, providing crucial data for analysis and threat detection.

FILTERING TRAFFIC

Applying filters allows focus on relevant packets, helping to reduce noise and improve the accuracy of threat detection and incident response.

SIGNATURE-BASED DETECTION

Utilizing predefined signatures, the system can identify known threats effectively, enabling prompt alerts for potential security breaches in the network.

GENERATING ALERTS

Upon detecting suspicious activity, the system generates alerts to notify administrators, facilitating immediate action to mitigate potential risks and protect the network.

Implementation Steps

SETTING UP KALI

Begin by configuring the **Kali Linux environment**, ensuring all necessary updates are applied for optimal performance and security prior to installation of additional tools.

CONFIGURING IDS

Next, set up the **Intrusion Detection System (IDS)**, carefully adjusting the settings based on the specific network environment to enhance detection capabilities for potential threats.

INSTALLING TOOLS

Proceed to install essential tools such as **Wireshark, Snort, and Nmap** using the package manager, ensuring they are configured correctly for effective network monitoring.

RUNNING MONITORING

Finally, initiate the **real-time network monitoring** process, observing live traffic and generating alerts for any detected anomalies, providing immediate feedback on network security.

Key Features of the System

Overview of Main Functionalities

- **Live monitoring** of network traffic
- Advanced **intrusion detection** capabilities
- Detection of **port scans** and unusual activities
- Identification of **malware traffic patterns**
- Real-time **alert generation** for threats

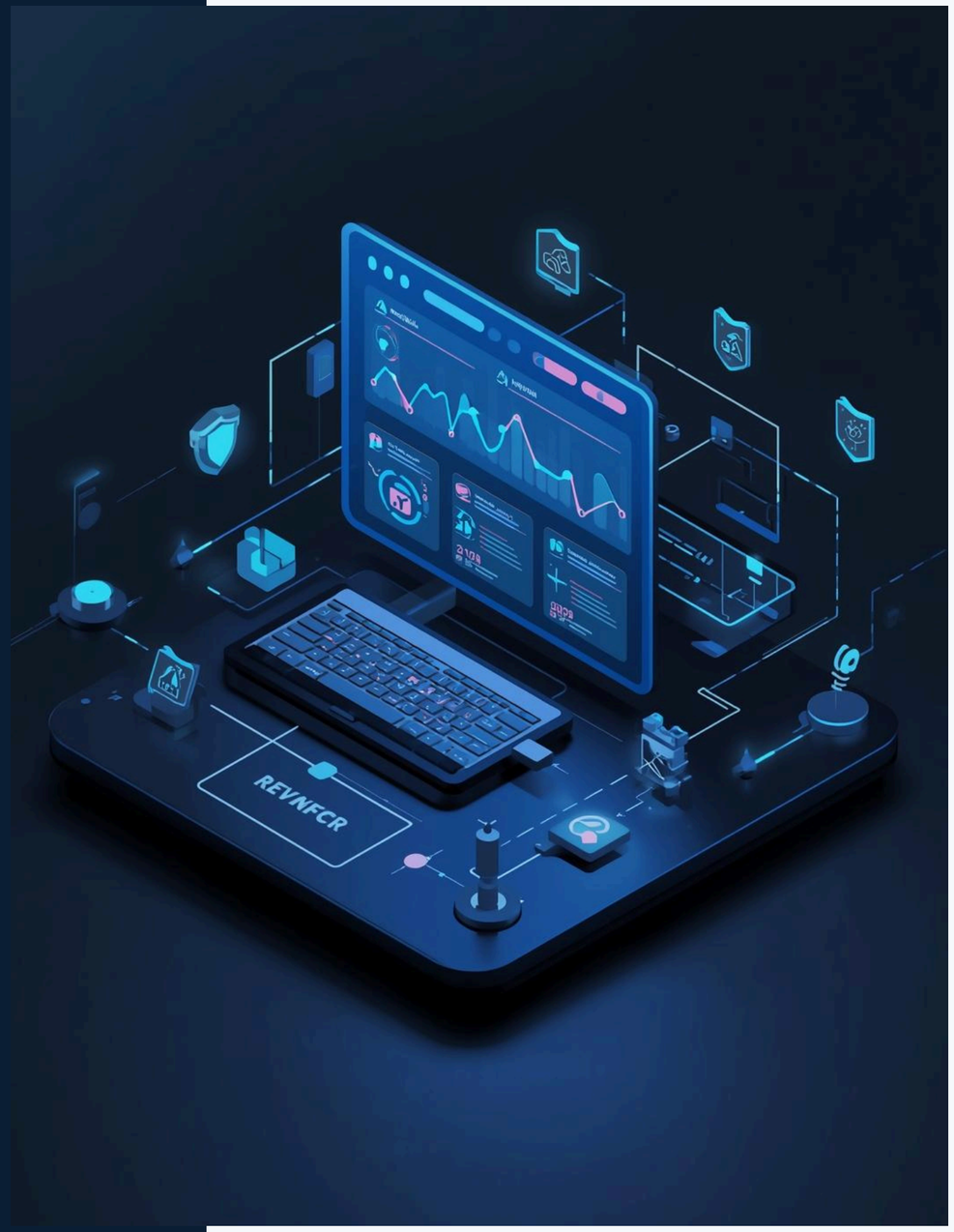

Output Screenshots and Results

SAMPLE OUTPUTS FROM THE MONITORING SYSTEM

The system effectively monitors network traffic, showcasing captured packets and alert notifications of detected threats. Below are actual outputs from various tools utilized in this project.

Advantages of the System

REAL-TIME DETECTION

The system enables **immediate identification** of threats as they arise, facilitating swift responses to mitigate potential damage and enhance overall network security.

FLEXIBLE SETUP

The monitoring system can be easily customized to fit diverse network environments, enabling **tailored solutions** that address specific security challenges and requirements effectively.

LOW COST

Utilizing open-source tools significantly reduces the **financial burden** of implementing advanced cybersecurity measures, making robust protection accessible to organizations of all sizes.

ENHANCED VISIBILITY

Continuous monitoring provides comprehensive insights into network activity, ensuring **greater awareness** of potential vulnerabilities and fostering proactive security management strategies.

Future Enhancements and Concluding Thoughts

WEB-BASED DASHBOARD

Developing a comprehensive web-based dashboard will enhance user experience, providing visual insights into network traffic and threat alerts, accessible from anywhere.

AI/ML INTEGRATION

Integrating AI and machine learning algorithms can significantly improve anomaly detection capabilities, allowing the system to learn from previous patterns and evolving threats.

Thank You